

Guía para Descargar, Activar e Instalar AutoCAD

1. Tener a la mano tu cuenta institucional. Debes ser ya sea un alumno **activo**, un **académico** o un **administrativo de CUCEI**.
2. Ir a <https://accounts.autodesk.com/> y crear tu cuenta con los datos de tu cuenta Institucional

Create account

First name Last name

LICENCIAS CUCEI

Email

licencias.software@cucei.udg.mx ✓

Confirm email

licencias.software@cucei.udg.mx

Password

.....

I agree to the [Autodesk Terms of Use](#) and acknowledge the [Privacy Statement](#).

Create account

Already have an account? [Sign in](#)

Account created

This single account gives you access to all your Autodesk products



Check this box to receive electronic marketing communications from Autodesk on news, trends, events, special offers and research surveys. You can [manage](#) your preferences or unsubscribe at any time. To learn more, see the [Autodesk Privacy Statement](#).

Done

Verification required

We've noticed that your email is not verified with us, please take a moment to verify your account. Click the button below to get an email with further instructions.

licencias.software@cucei.udg.mx



Get verification email

Trouble with verification?
[Show help options](#)

3. Verificar tu cuenta con el correo que te llegó de AUTODESK

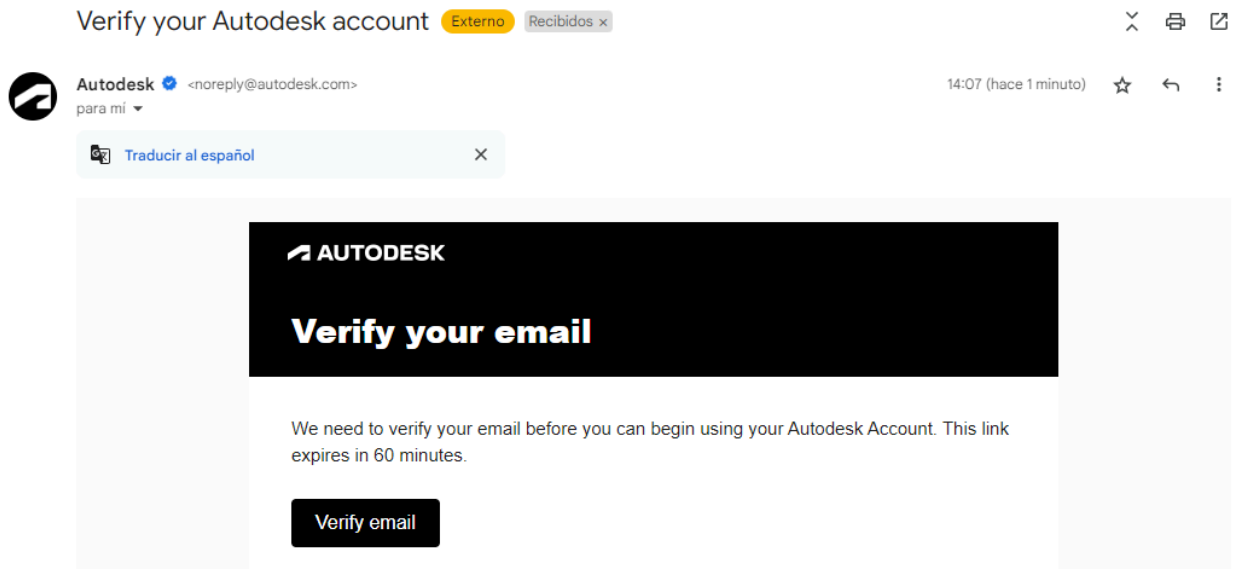

Account verified

This single account gives you access to all your Autodesk products



Done

4. Ir a <https://www.autodesk.com/> dando click en el logo de AutoDesk

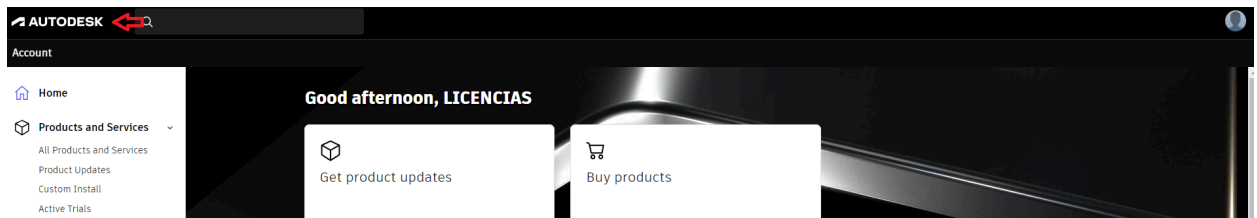

5. Dar click en "Support -> Educational Support -> Get Educational Access"
<https://www.autodesk.com/support/account/education/students-educators/get-started>

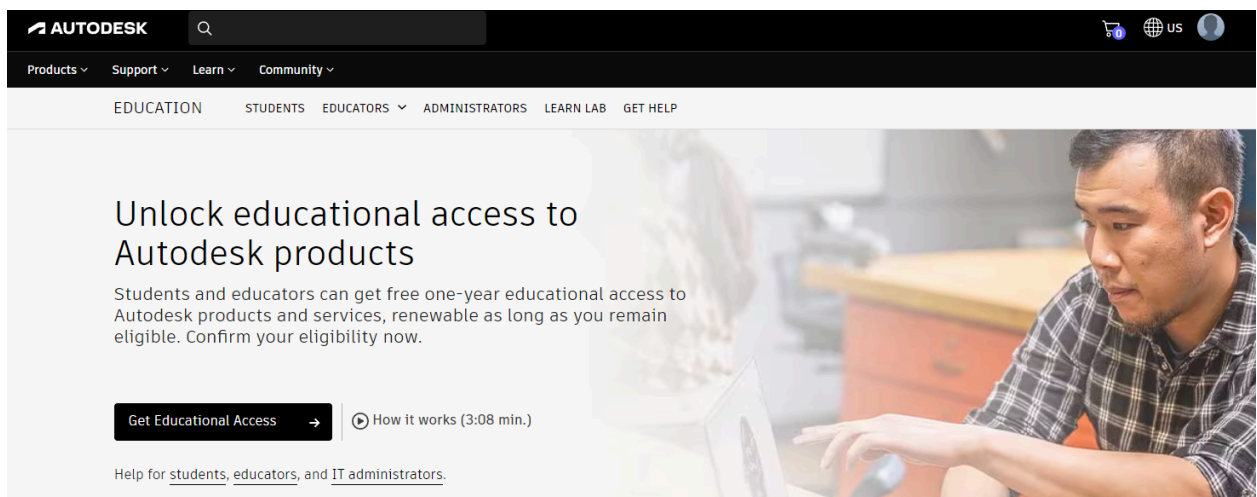
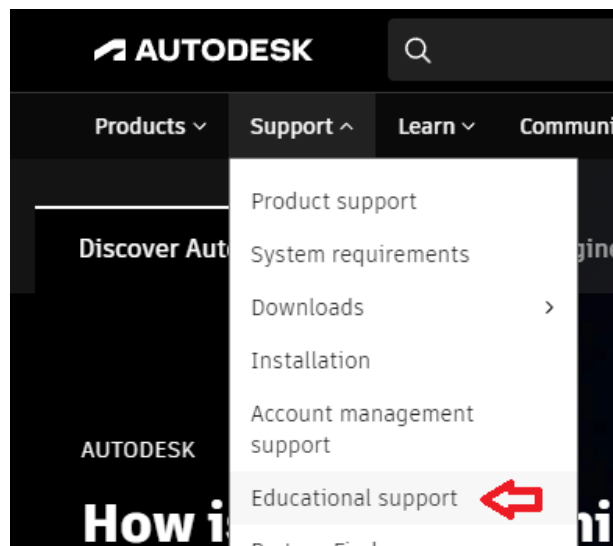

6. Registrarse con los datos que aparecen en la página www.cucei.udg.mx, en la parte del pie de página (al final del sitio)



AUTODESK

Products ▾ Support ▾ Learn ▾ Community ▾

Sign up for Autodesk educational access

1 Customer details

Enter account information
All fields required unless noted.

Account information

LICENCIAS CUCEI
licencias.software@cucei.udg.mx
[Use a different email address](#)

Educational Role

Date of birth

Continue

Subscription summary

Educational Access
1 year

Submit

won't be able to edit this information after you click Continue. All fields required unless noted.

School address

Country

Mexico ▼

Centro Universitario de Ciencias Exactas e Ingenierías (Guadalajara, JA)
Centro Universitario De Desarrollo (Heroica Puebla De Zaragoza, Puebla)
Centro Universitario De Valle De Bravo
Centro Universitario De Vinculacion Con El Entorno (Silao De La Victoria, Guanajuato)

421

Postal code

44430

Name of educational institution

CENTRO UNIVERSITARIO DE CIEN

School website

https://

noted.

School address

Country

Mexico



Address

Blvd. Marcelino García Barragán #1421

Add address line 2 (optional)

City

Guadalajara

Postal code

44430

School information

Institution type

University/Post-Secondary



Name of educational institution

Centro Universitario de Ciencias I

School website

<https://www.cucei.udg.mx/>

Enrollment information

Graduation date

06/2024 

This information is accurate and matches the identification provided by my school.

 **Educational verification**

You've been successfully verified as a Student at Centro Universitario de Ciencias Exactas e Ingenierias (Guadalajara, JA)

7. Dar click en “Get software” y luego dar click en Autocad -> Get license -> Install -> Accept

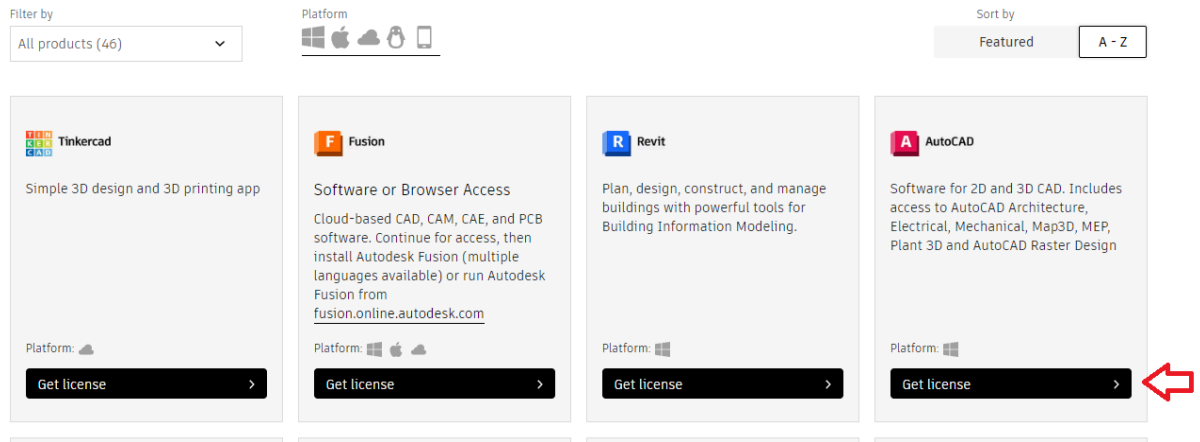
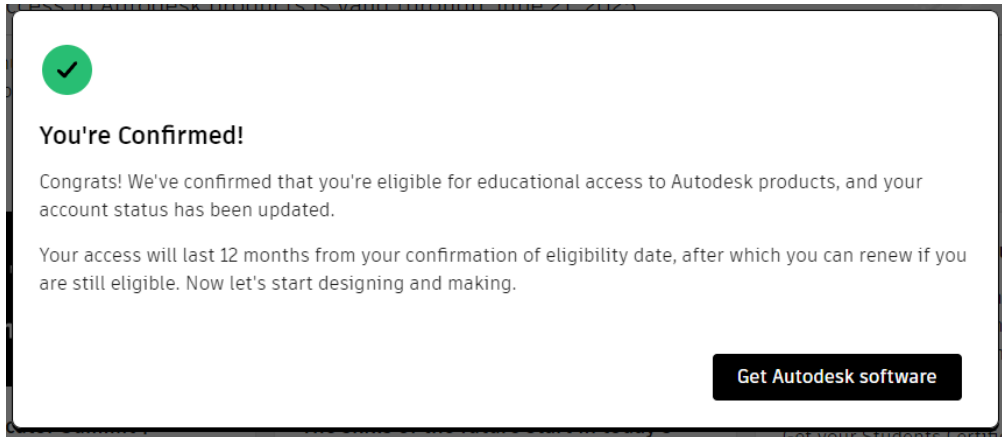

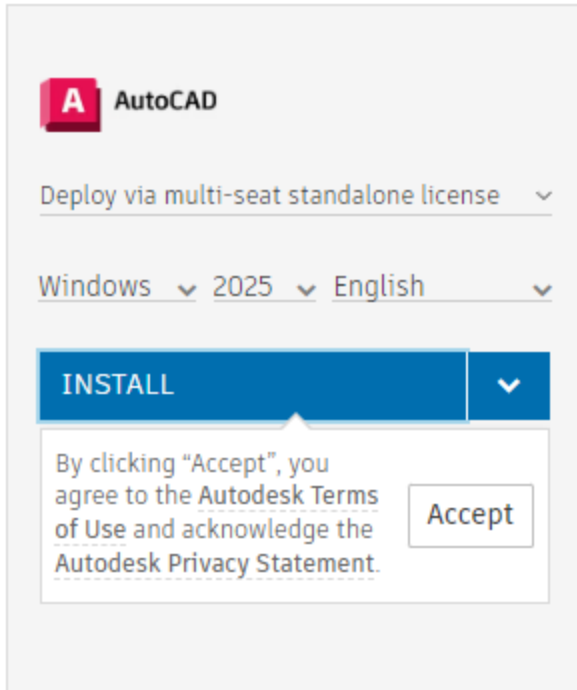

8. Instalar como administrador y reiniciar la máquina

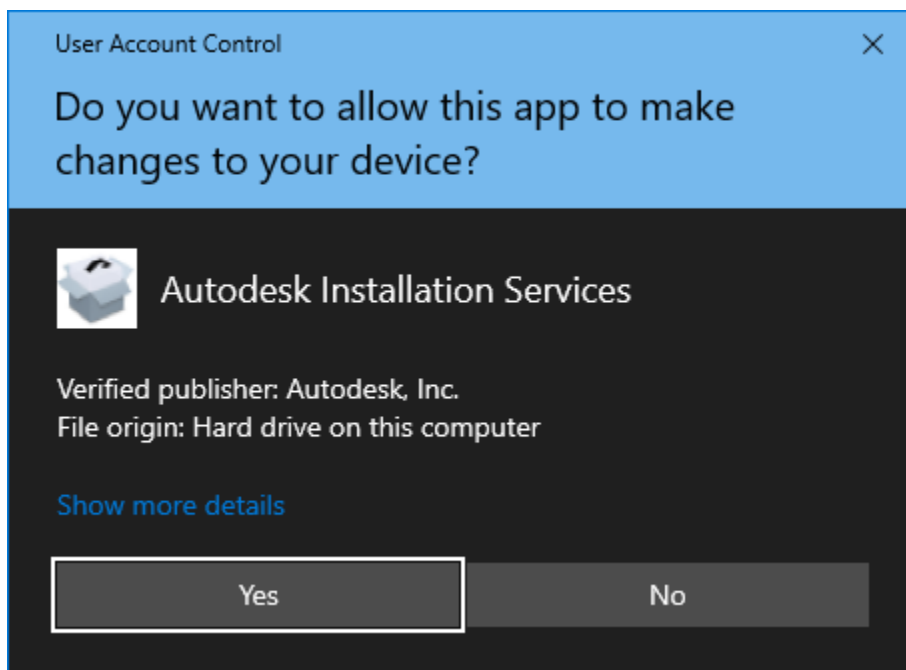
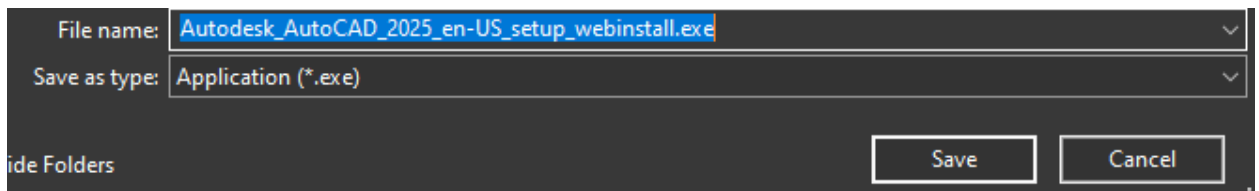

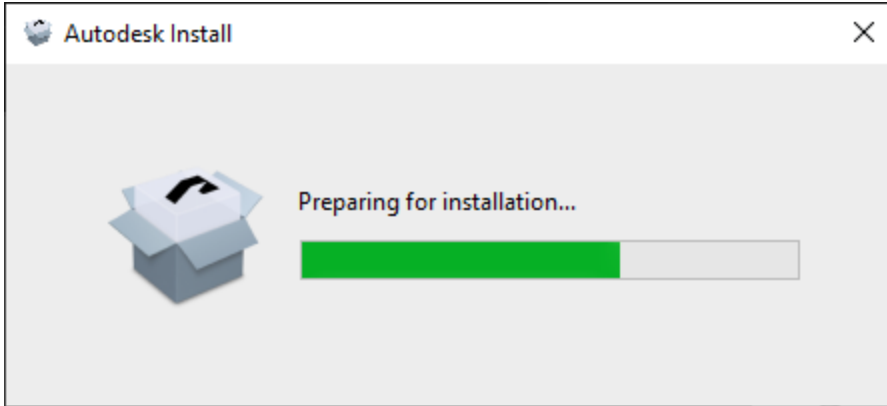

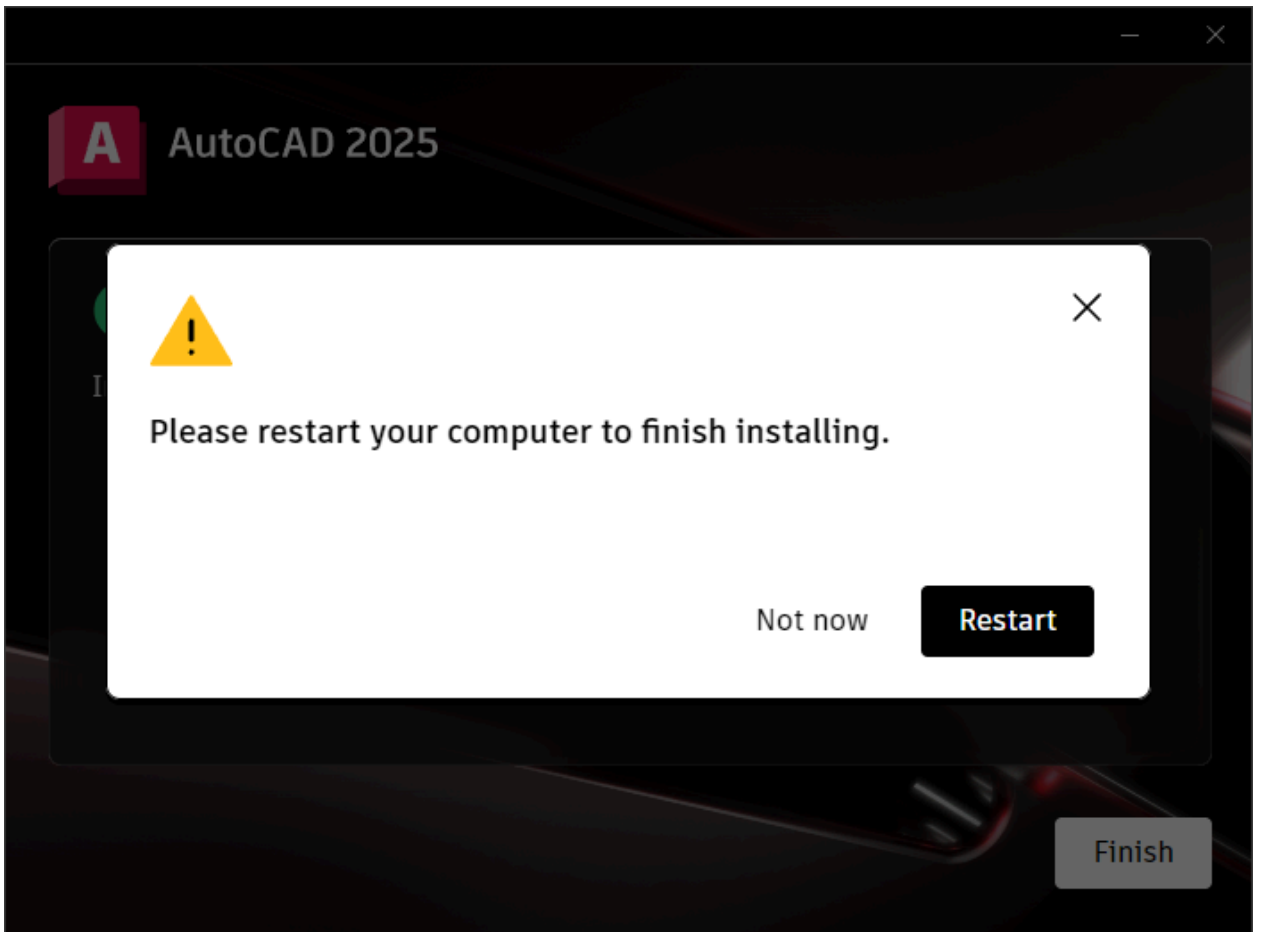
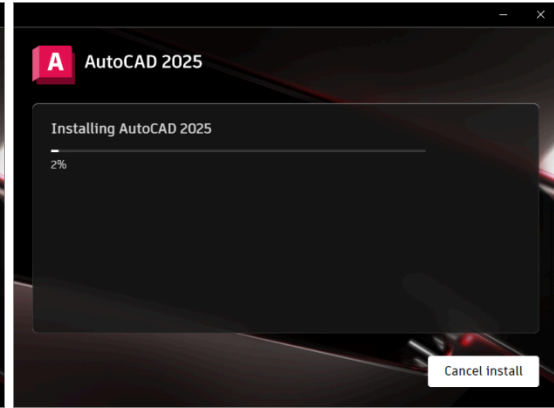
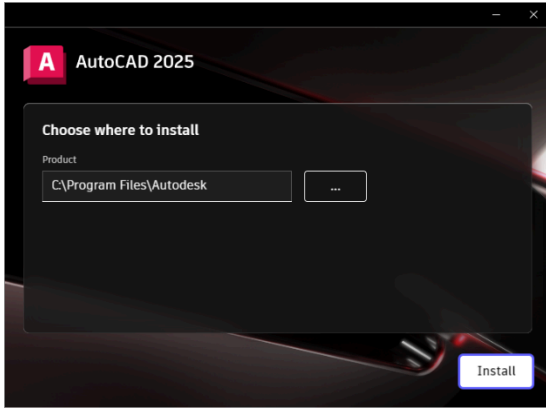

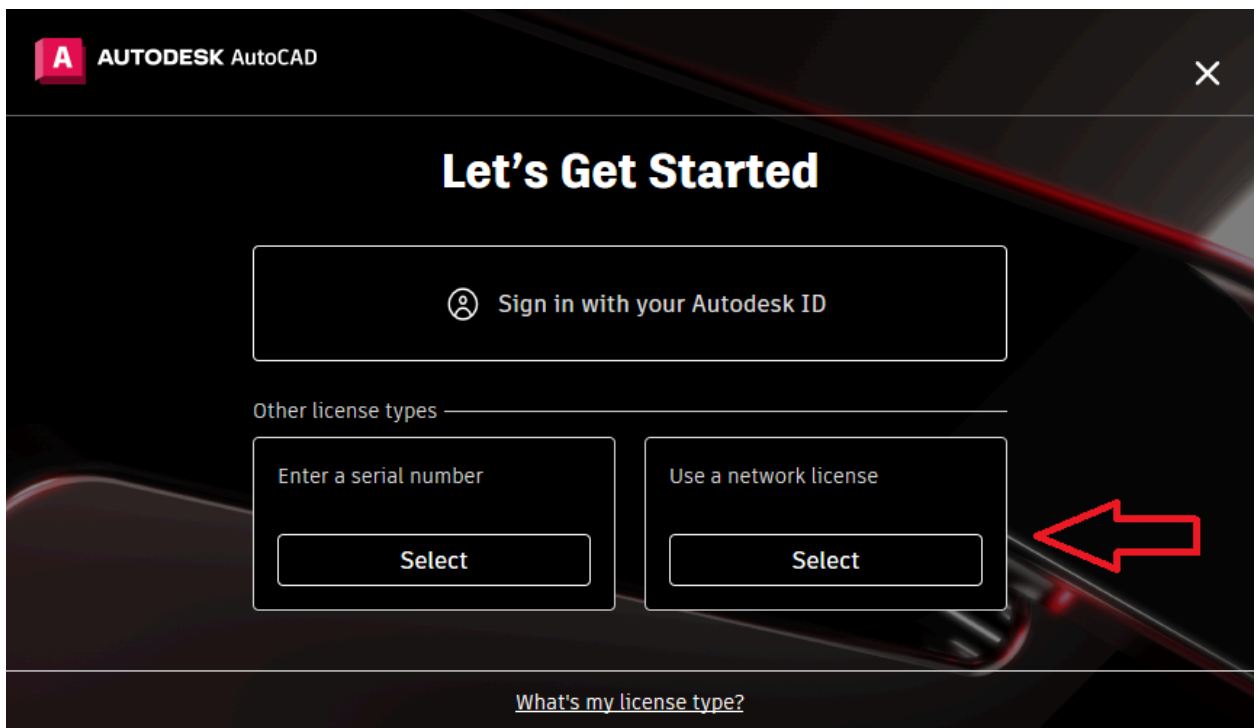
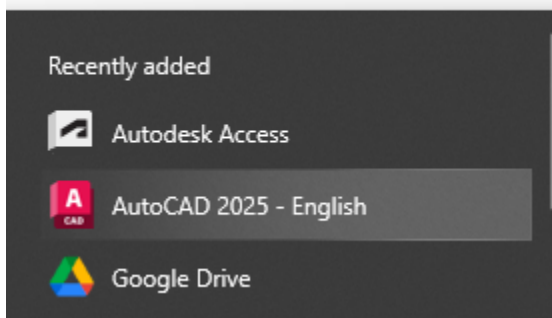

9. Abrir el software y dar click en “Enter a serial number”

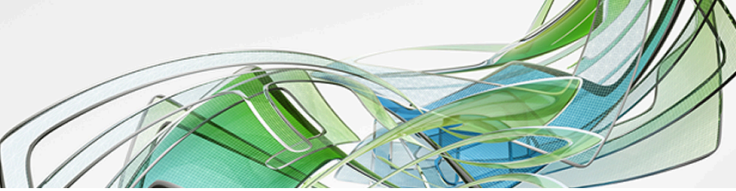

Autodesk Licensing





Autodesk Privacy Statement

Autodesk respects your rights and our obligations in regard to your privacy and personal information. By clicking on "I Agree" below, you acknowledge that you have had an opportunity to read the [Autodesk Privacy Statement](#), and that you understand that personal information associated with you will be used as described in the Privacy Statement.

I Agree Cancel

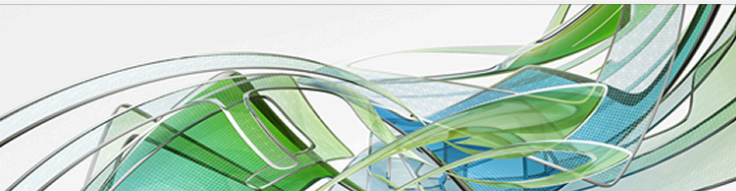
Autodesk Licensing



Product License Activation

Welcome to Autodesk AutoCAD 2025

You must activate your Autodesk AutoCAD 2025 license before you can use this product. What would you like to do?

License status [1.1.0]



Activation Required

Run Activate

Copyright 2024 Autodesk Inc. All rights reserved. Version: 30.0.15.0. [Privacy Policy](#)

10. Ingresar el serial proporcionado por AutoCAD

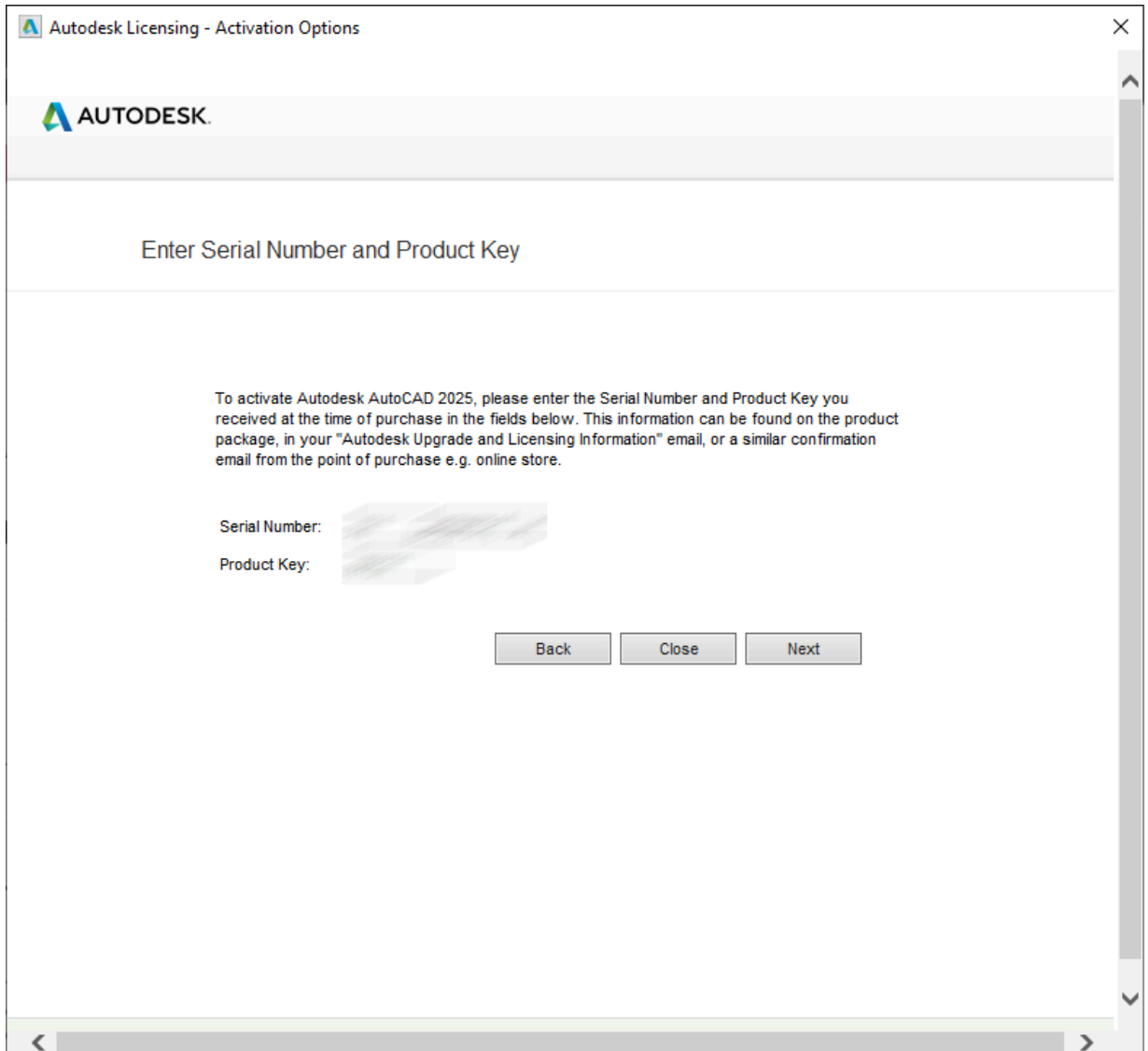

The image shows a screenshot of a software activation dialog box titled "Autodesk Licensing - Activation Options". The dialog features the Autodesk logo at the top left. The main heading is "Enter Serial Number and Product Key". Below this, there is a paragraph of instructions: "To activate Autodesk AutoCAD 2025, please enter the Serial Number and Product Key you received at the time of purchase in the fields below. This information can be found on the product package, in your 'Autodesk Upgrade and Licensing Information' email, or a similar confirmation email from the point of purchase e.g. online store." There are two input fields: "Serial Number:" and "Product Key:", both of which are currently obscured by a greyed-out, blurred effect. At the bottom of the dialog, there are three buttons: "Back", "Close", and "Next". The dialog has a standard Windows-style border with a close button (X) in the top right corner and scroll bars on the right and bottom.

Autodesk Licensing - Activation Options

AUTODESK.

Enter Serial Number and Product Key

To activate Autodesk AutoCAD 2025, please enter the Serial Number and Product Key you received at the time of purchase in the fields below. This information can be found on the product package, in your "Autodesk Upgrade and Licensing Information" email, or a similar confirmation email from the point of purchase e.g. online store.

Serial Number:

Product Key:

Back Close Next

11. Aparecerán varios errores, simplemente dar click en “Yes” en todos para continuar

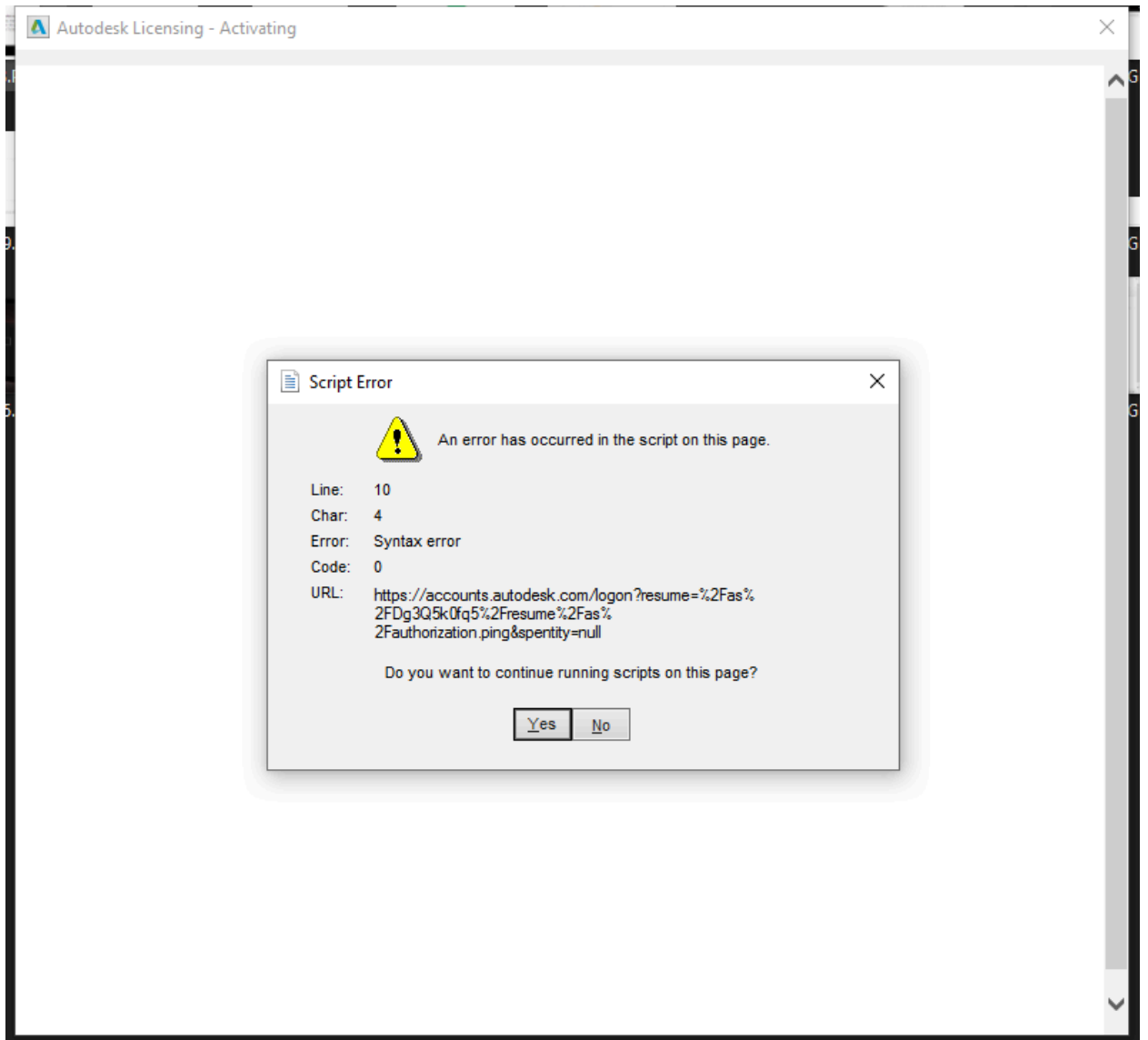

12. Iniciar sesión con los datos de tu cuenta de AutoCAD

Autodesk Licensing - Activating

Iniciar sesión

Correo electrónico

SIGUIENTE

¿NUEVO EN AUTODESK? [CREE UNA CUENTA](#)

Su cuenta para todo lo relacionado con Autodesk
[MÁS INFORMACIÓN](#)

Autodesk Licensing - Activating

Bienvenido

licencias.software@cucei.udg.mx



Contraseña [¿OLVIDADA?](#)

INICIAR SESIÓN

Permanecer conectado

Su cuenta para todo lo relacionado con Autodesk
[MÁS INFORMACIÓN](#)

13. Aparecerá una ventana para ingresar los datos de la cuenta, de la misma manera ingresa los datos de www.cucei.udg.mx como se hizo anteriormente. Dar ENTER para continuar en alguno de los campos.

Autodesk Licensing - Autodesk - RegisterOnce

 AUTODESK.

Account Information

User ID	First Name	Last Name	Preferred Language
licencias.softwareCR8GS	LICENCIAS	CUCEI	English (en)

Please complete this form. All fields are required except where noted. You will be able to update this information as necessary during future transactions.

Please check the address and try again.

This Product will be Registered to:

A Company

An Individual

Country where product will be used

Mexico

Company Name

CENTRO UNIVERSITARIO DE CIENCIAS EX

Street Address

Blvd Marcelino García Barragán 1421

Street Address 2 (optional)

Street Address 3 (optional)

City

Guadalajara

State **Postcode**



Choose Account

User ID	First Name	Last Name	Preferred Language
licencias.softwareCR8GS	LICENCIAS	CUCEI	English (en)

Product:		
Serial Number:		
Request code		

Accounts

Please select the Account to register your product to:

Select	Account	Address	City	State	Zip Code	Country	Phone
<input checked="" type="radio"/>	CENTRO UNIVERSITARIO DE CIENCIAS EXACTAS E INGENIERÍAS	Bldv Marcelino García Barragán 1421	Guadalajara		44430	Mexico	44430

[Add New Account](#)

[Remove Account](#)

[Close](#)

[Next >>](#)

Questions? Ask our

[Virtual Agent](#)

14. Dar click en Next >> y luego en Finish para terminar.

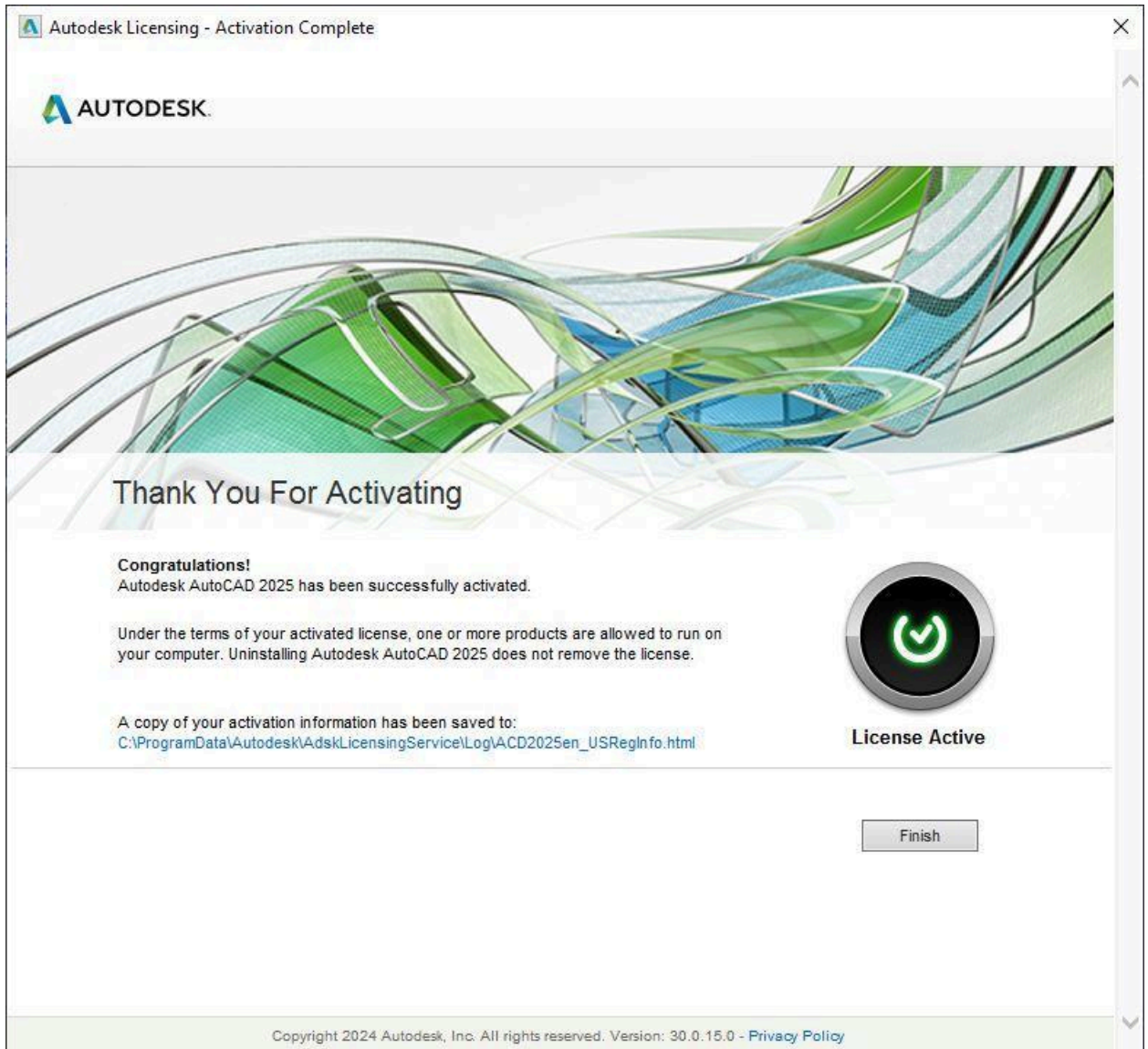

15. Aceptar las condiciones de privacidad y fijarse que arriba de la ventana se lea “EDUCATIONAL VERSION”

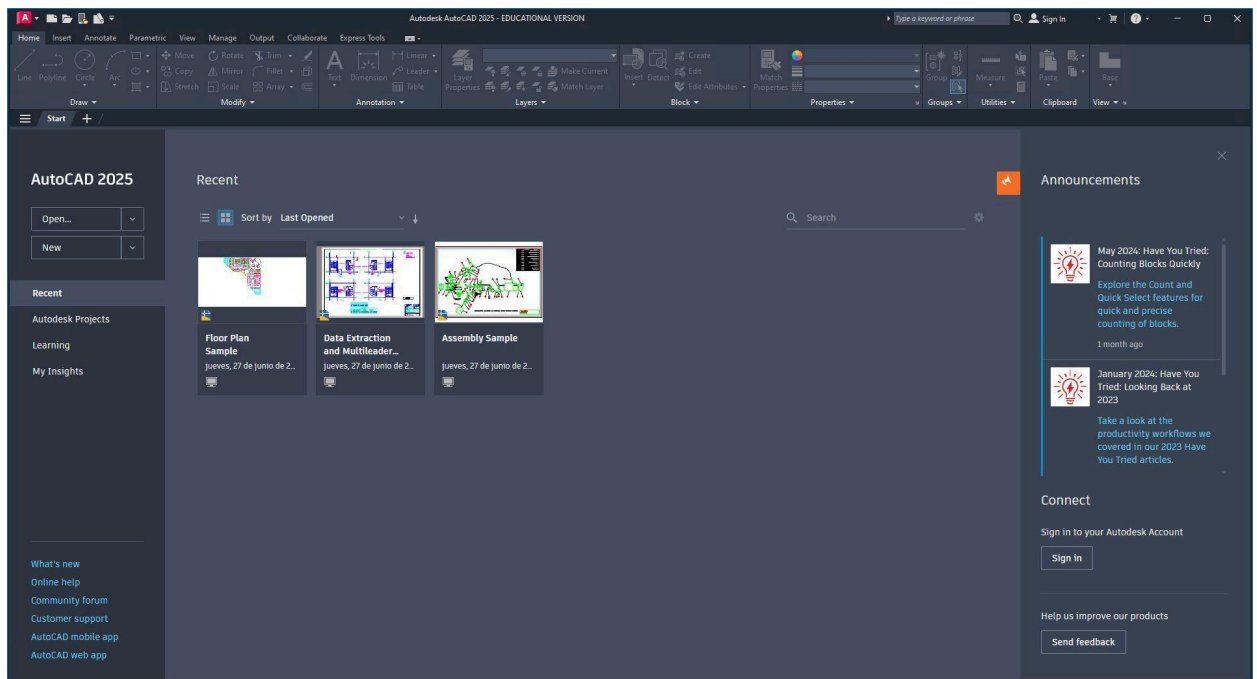
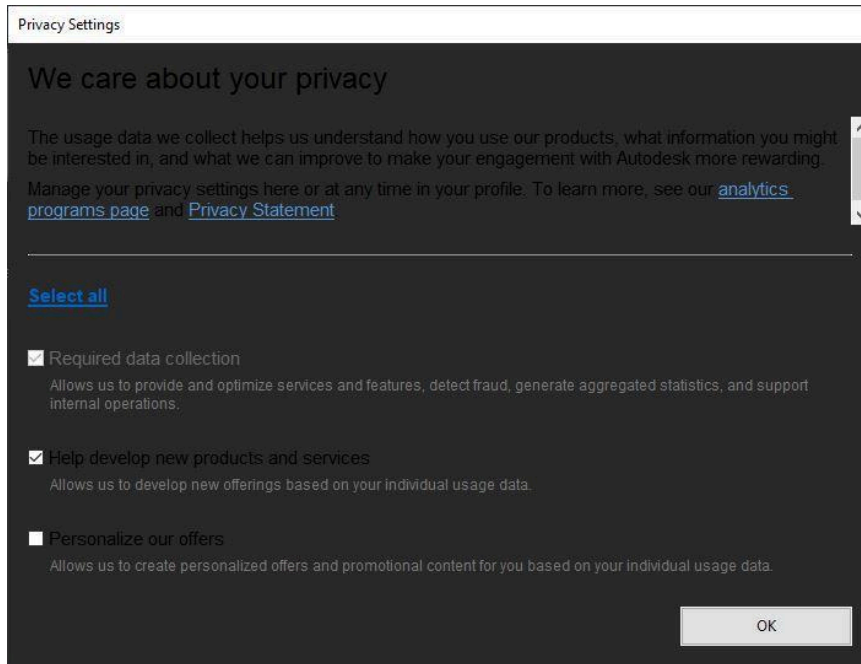

16. Listo! Disfruta AutoCAD por un año.

Renovación

Tu licencia durará **1 año**. Para renovar la licencia, debes ir a

<https://www.autodesk.com/support/account/education/students-educators/get-started>

y volver a rellenar tus datos.